Tenor Sax/Baritone

Bb Major Scale

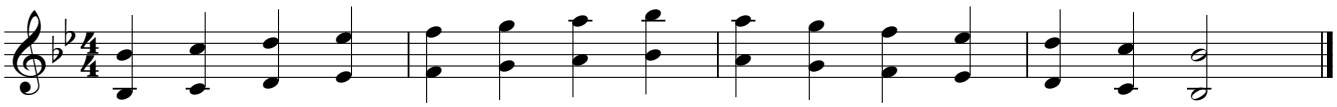

Wild-Cat-Band

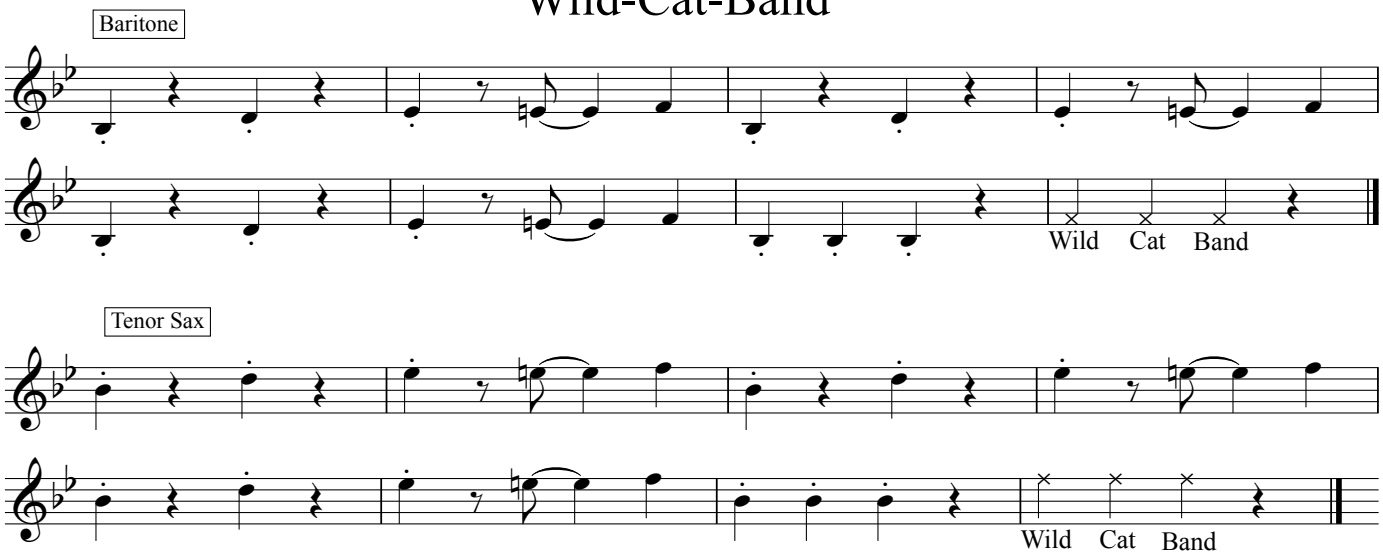
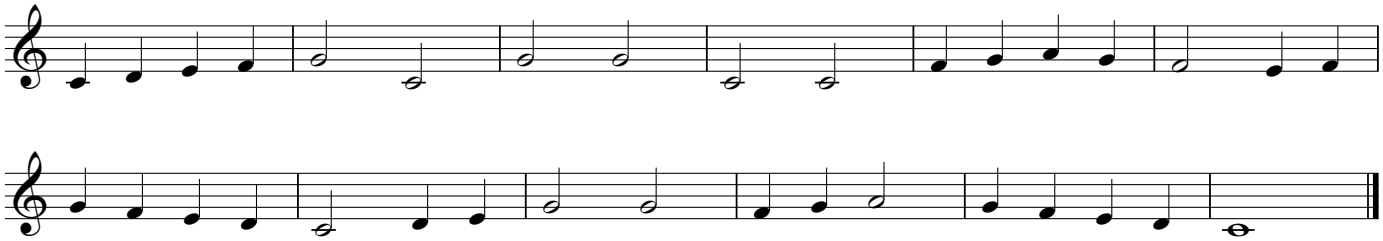
Wildcat Warmup