Trombone
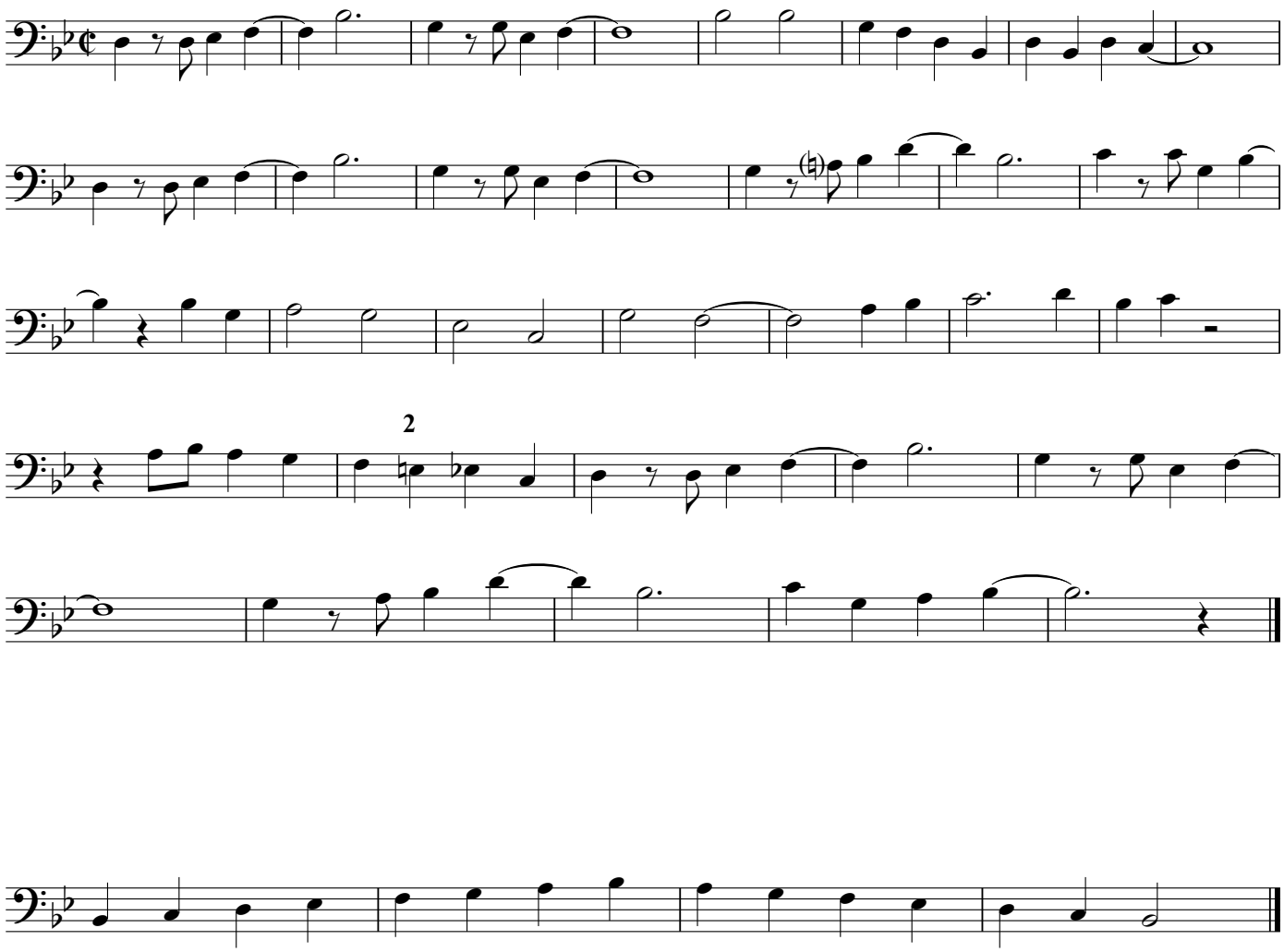
Zip-A-Dee-Doo-Dah