Tenor Sax/Baritone TC

WILDCAT WARMUP
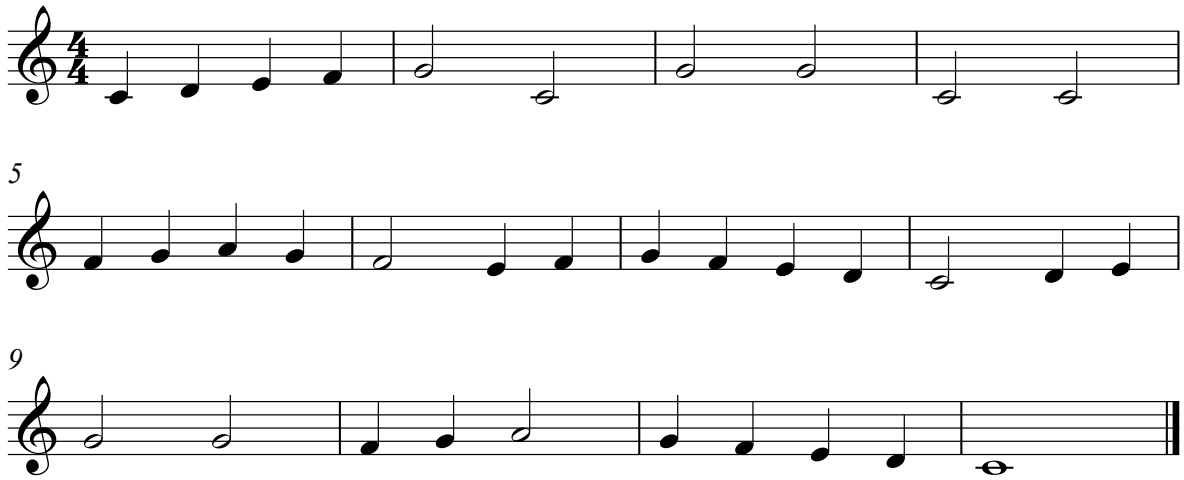
B.J. Mette